

Fly Me to the Moon

Transposed and
Arranged by Jack Desy

Duet for Alto Sax and Piano

Music by Bart Howard
Performed by Frank Sinatra

$\text{♩} = 80$
Swing

Alto Saxophone

Fly me to the moon and let me play a-mong the stars

5
A. Sax.

Let me see what spring is like on Jup - it-er and Mars In oth-er words

10
A. Sax.

Hold my hand In oth-er words dar-ling kiss me

17
A. Sax.

Fill my heart with song and let me sing for-ev-er more You are all I

22
A. Sax.

long for and I wor - ship and a - dore In oth-er words Please be true

28
A. Sax.

In oth-er words I love you true! In oth-er words

35
A. Sax.

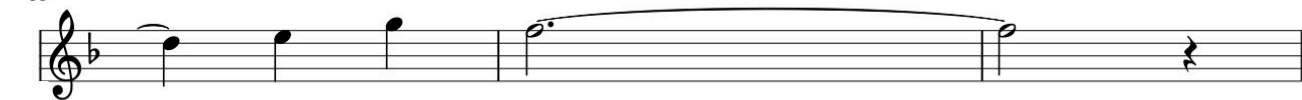

I love you

MEGALOVANIA

Alto Sax

U.S.S.R. National Anthem

♩ = 80

Sus

for Alto Sax

Blinding Lights Alto Sax Solo

Written by The Weeknd

Arranged by Cameron McMahon

$\text{♩} = 175$

8

14

20

26

32

40

48

56

61

Never Gonna Give You Up

Rick Astley, arranged by Chlorondria

$\text{♩} = 114$

mp

7

13

mf

18

23

mp

29

35

mf

40

ff *mf*

45

50

All Stars Burn as One

Official Anthem of the Galactic Republic

Alto Saxophone

1 $\text{♩} = 110$

f

mp *mf*

mp

p

mp

mf

mf

35

A. Sax.

Fortnite Default Dance

Arr. by JJMC_

I hate myself

♩ = 100

write will

Alto Sax

f

End Life

"Crab Rave" Chorus

Noisestrom, arrange by Robert Bruce

♩ = 120

Mario Kart Lick (Dolphin Shoals Lick)

The Original Lick used in Dolphin Shoals

♩ = 276

Full Mario Kart mode

5

Crab Rave

Alto Sax Solo

Comp. NoiseStorm

Arr. Jace Parks

Crabbily

♩ = 125

5

shreksophone ||

♩ = 124

5

9

13

17

26

30

34

38

Fukashi no Karte

Seihun Buta Yarou wa Bunny Girl Senpai no Yume wa Minai ED

Asami Seto, Nao Toyama, Atsumi Tamezaki,

Maaya Uchida, Yurika Kubo, Inori Minase

Arr. by Soneji

♩ = 96

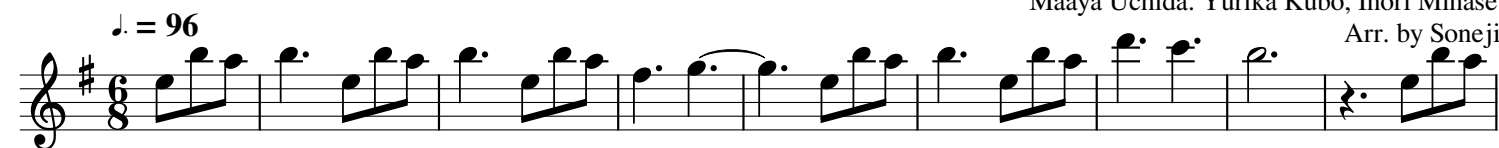

10

♩ = 193 Swing

18

26

34

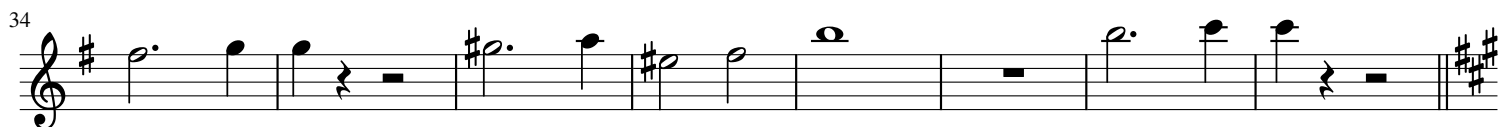

42

52

60

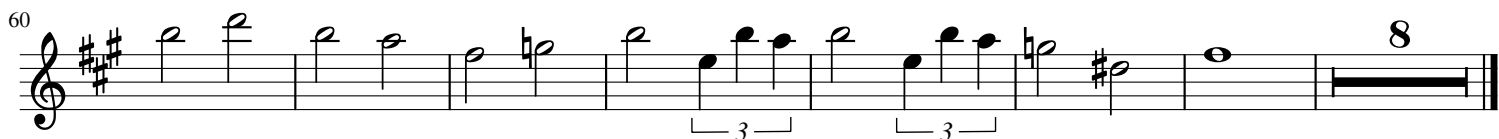

Through The Fire And Flames

for Alto Sax

DragonForce

Arranged by YggdrasilTwofold

A ♩ = 200

mf

f < ff f

On a cold wint-er morn-ing in the time before the light In

flames of death's e - ter - nal reign we ride towards the fight When the dark - ness has

fall - en down and the times are tough all right the sound of e - vils laugh - ter falls a -

round the world to - night Fight ing hard fight - ing on for the steel through the waste - lands ev - er - more

The scat tered souls will feel the hell bod ies wast - ed on the shores *f* On the black - est plains in

Hell's do main we watch them as they g - o in fire and pain and once a - gain we know

So now we fly ev - er free We're free before the thun - der storm On towards the wild - er ness our

quest car - ries on far beyond the sun down far beyond the moon - light Deep inside our

64

F

hearts and all our souls So far a - way we wait for the d - a - y for the lives all so

72

wast - ed and gone We feel the pain of a life - time lost in a thou - sand days through the

79

fi - re and the flame we car - ry on -

Tank!

Alto Sax Solo

Original by The Seatbelts

This score by Gunter

$\text{♩} = 280$

8

13

17

23

27

32

37

41

44

48 

53 

57 

62 

66 

Flight of the Bumblebees

Variation by: James Blackwood

Nicolai Rimski-Korsakov

Vivace

Alto Saxophone

3

6

9

12

15

18

22

26

30

34
A. Sax.

37
A. Sax.

40
A. Sax.

43
A. Sax.

47
A. Sax.

50
A. Sax.

53
A. Sax.

56
A. Sax.

59
A. Sax.

62
A. Sax.

65
A. Sax.

68
A. Sax.

72
A. Sax.

Coffin Dance - Alto Sax

Thomas Washer

mp *mf* *f*

7 *mf cresc.* *f*

16 *f*

22

Mii Channel Theme

in Bb for Alto Sax

Arranged by YggdrasilTwofold

♩ = 114

My Way

Alto Saxophone

Frank Sinatra

♩ = 80

5 4

C C Cmaj7

5 Gm6/Bb Asus4 A7 Dm Dm7

9 G7 C C Em/B C Bb

13 F Fm6 C G7

17 F C 1. 2.-3. 3 C Cmaj7

21 Gm7 C7 F Fmaj7 Dm7

25 G7 Em7 Am7 Dm7

29 G7 F C 1. 2.

33

Lucid Dreams (Forget Me)

JUICE WRLD

♩ = 162

F# A# F# E# A# E# D# G# D# D# C## F# B F#

Alto Saxophone

6

E# A# E# D# G# D# D# C## B D# B F# D# B C# F#

12

A#E# C## D# C# B A# G# A# A# A# F# F#

18

C# B A# G# A# A# F# F# C# B B A# G# A# A# F# F#

22

C# B A# G# G# A# A# B A# F# F# C# B A# G# F# F# F# G#

26

F# F# F# F# F# G# F# F# F# F# F# F# F# G# F# F# F# F# G# F# F# F# G#

30

F# F# F# F# F# F# G# F# F# F# F# F# F# G# F# A# A# F# F#

34

C# B A# G# A# A# F# F# C# B A# G# A# A# F# F#

38

C# B A# G# G# A# A# B A# F# F# C# B A# G# F# F# F# G#

42

F# F# F# F# F# G# F# F# F# F# F# F# F# G# F# F# F# F# G# G# F# F# F# G#

46 F#F#F#F#F#F#G# F#F#F#F#F#F#F# G#F# A# F# A# G# F# F#

A. Sax.

51 C# B A# F# G# F# A# B A# G# A# A# F#D# A# F# A#

A. Sax.

58 G#F# F# F# F# F# G# G# G# A# B A# A# A# A#

A. Sax.

63 F# A# F# A# G# F# F# C# B A# F# G# F# A# B A#

A. Sax.

70 G# A# A# F#D# A# F# A# G# F# F# F# F# F#

A. Sax.

76 G# G# G# A# B A# A# A# A# F# A#A#A#A#A#F#G#

A. Sax.

82 F# C# C# C# A# A# G# A# A# A# A# A# F# G# F# F# F# F# F# F# G# F# F# F# F# F# G#

A. Sax.

86 F# F# F# F# F# G# F# F# F# F# F# G# F# A# G#G#G#G#G#G#G#G# F# A#

A. Sax.

91 A#B A#B A#F#F#F# G#G#F# F# A#B A#B A#F#F#F# G#G#F# F# A#B A#B A# F#F#

A. Sax.

96 G#F# F# A# F# A# G# F# C# B A# F# G# A# F# A#

A. Sax.

102 G# F# C# B A# F# G# A# F# A# G#G# F# F# F#

A. Sax.

108 G# G# A# B A# A# A# A# F# G# A# A# F# F#
A. Sax. 

114 C# B B A# A# G# A# A# F# F# C# B A# A# G# A# A# F# F#
A. Sax. 

118 C# B A# A# G# G# A# A# B A# F# F# C# B A# A# G# F# F# F# G#
A. Sax. 

122 F# F# F# F# F# G# F# F# F# F# F# F# F# G# F# F# F# F# G# F# F# F# G#
A. Sax. 

126 F# F# F# F# F# F# G# F# F# F# F# F# F# F# G# F# A# A# F# F#
A. Sax. 

130 C# B A# A# G# A# A# F# F# C# B A# A# G# A# A# F# F#
A. Sax. 

134 C# B A# A# G# G# A# A# B A# F# F# C# B A# A# G# F# F# F# G#
A. Sax. 

138 F# F# F# F# F# G# F# F# F# F# F# F# F# G# F# F# F# F# G# F# F# F# G#
A. Sax. 

142 F# F# F# F# F# F# G# F# F# F# F# F# F# G# F# F# A# F# E# A# E#
A. Sax. 

147 D# G# D# D# C# F# B F# E# A# E# D# G# D# D# C#
A. Sax. 

153 B D# B F# D# B C# F# A# E# C# D# C# B A# G# A#
A. Sax. 

160
A. Sax. 

Careless Whisper

Alto Sax

$\text{♩} = 77$

5 

9 

World is Mine - Hatsune Miku

Project Diva

Arr. Joshua Stewart

$\text{♩} = 160$

64

71

77

83

89

96

105

112

Gravity Falls Theme

Lataydrick Willis

Alto Saxophone

$\text{♩} = 160$

f

A. Sax.

4

1. 2.

A. Sax.

10

A. Sax.

16

A. Sax.

21

A. Sax.

26

Renai Circulation

From Bakemonogatari

Original Vocalist: Kana Hanazawa

Arrangement: YggdrasilTwofold

This is not the entire peice.

in Eb for Alto Sax

$\text{♩} = 120$

Daddy! Daddy! Do! [TVsize]

glgrmm

Suzuki Masayuki (feat. Suzuki Airi)

7

14

20

26

32

37

43

49

Legend of Zelda Medley

♩ = 150

♩ = 120

♩ = 125

♩ = 100

91

97

103

110

JoJo's Bizarre Adventures Part 5: il vento d'oro

Giorno's Theme

Arranged by Lorenzo Rozzi

Edited by xmusician

Yugo Kanno

$\text{♩} = 135$

4

7

10

13

16

22

30

36

40

45

49

52

55

mf

60

66

73

77

3

81

86

91

96

100

103

106

110

113

Pokemon Center Song

Dolphin Shoals Alto Saxophone Transcription (Full Eb Version)

Alto Sax

Shiho Fujii / Atsuko Asahi / Ryo Nagamatsu / Yasuaki Iwata

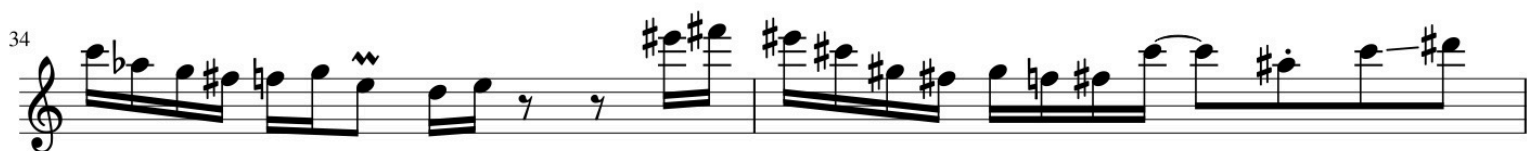

36

38

42

45

48

Dolphin

Ryan Zhu

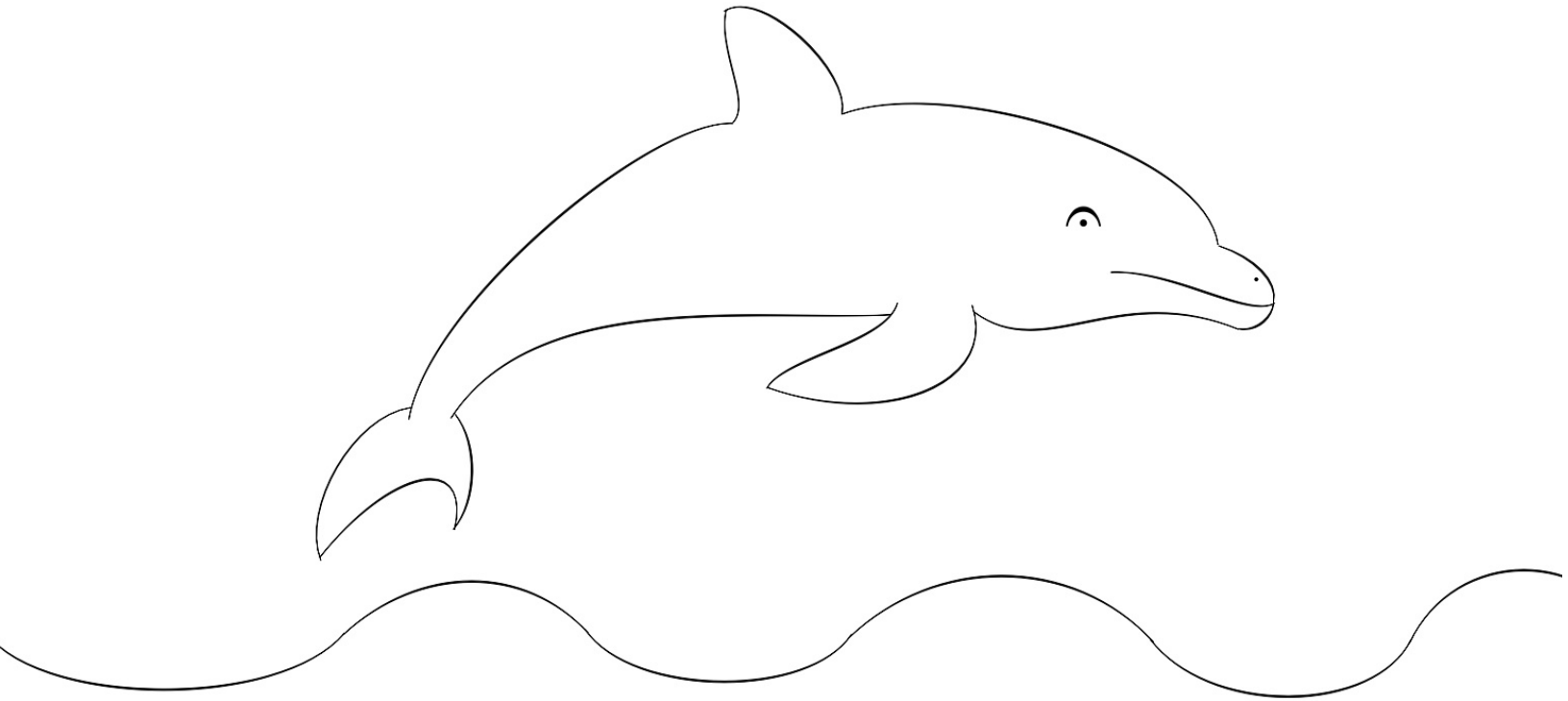
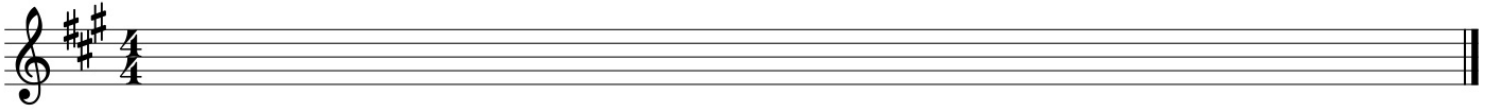

Nfl On Fox Theme

